FortiManager 4.3.7, 5.0.11, 5.2.3 protocol & port usage, and session establishment diagram (v1.6)
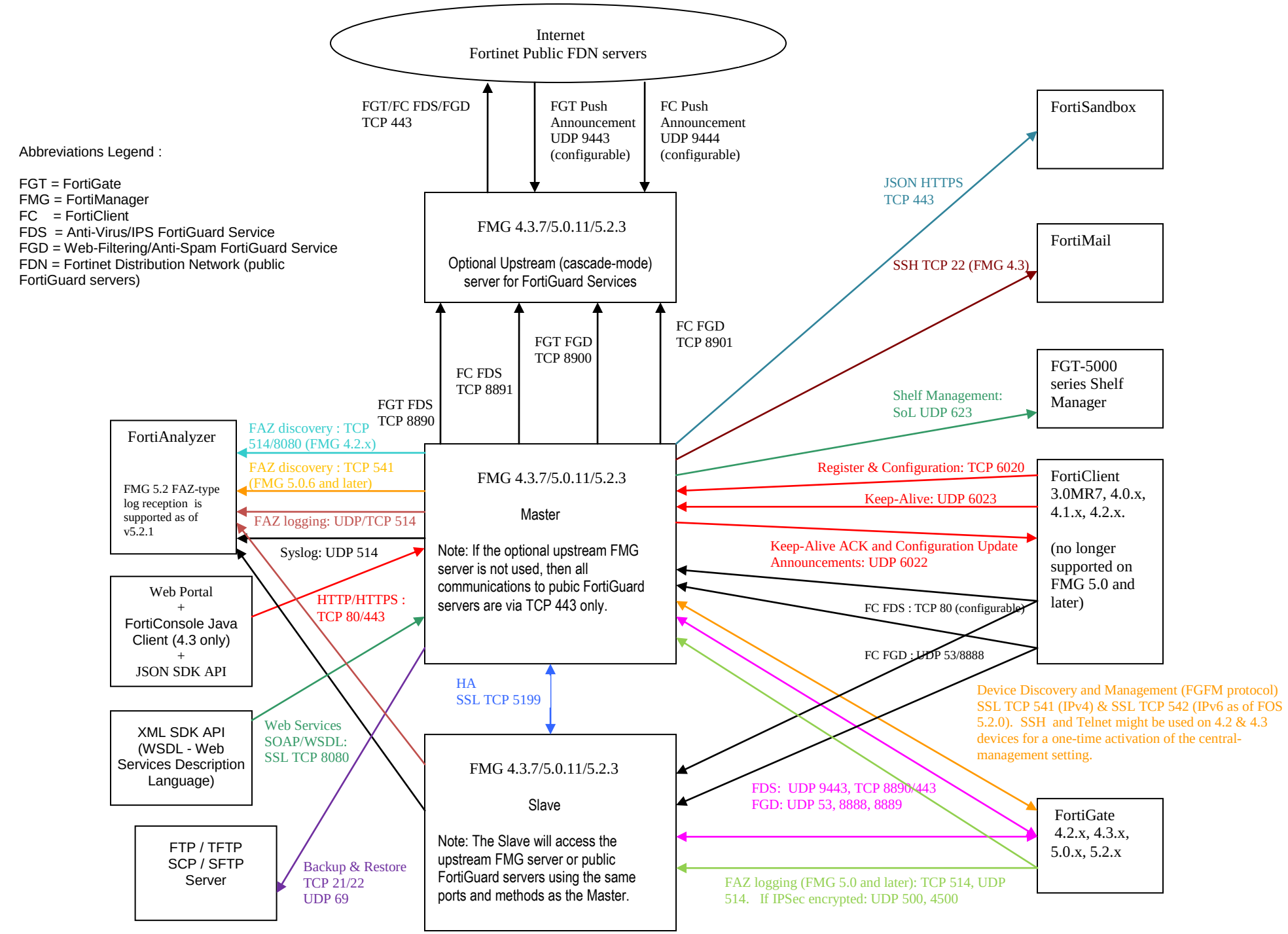
The arrows represent session establishment direction, and not necessarily data flows.